

**CULTURAL PROPERTIES RESTORATION FUND GRANT PROGRAM
APPLICATION CHECKLIST – FORM 01 of 12**

PROJECT NAME: Bataan Memorial Building – Interior Rehabilitation

APPLICANT: State of New Mexico, General Services Department

This document must be completed and included with your application for a Cultural Properties Restoration Fund grant.

Our application for a CPRF grant includes the following forms:

- Application Form 01 – CHECKLIST
- Application Form 02 – GRANT APPLICATION
- Application Form 03 – SCOPE OF WORK
- Application Form 04 – GRANT MANAGEMENT
- Application Form 05 – PRESERVATION STANDARDS
- Application Form 06 – LONG-TERM PRESERVATION
- Application Form 07 – CULTURAL PROPERTY/SPECIAL STATUS
- Application Form 08 – PHOTOGRAPHS
- Application Form 09 – MATCH
- Application Form 10 – SUPPORT LETTERS & CONSENT
- Application Form 11 – BUDGET
- Application Form 12 – ADDITIONAL INFORMATION

Application Submitted on: February 3, 2025

SAMPLE APPLICATION

**CULTURAL PROPERTIES RESTORATION FUND GRANT PROGRAM
APPLICATION FORM – FORM 02 of 12**

GENERAL INFORMATION

APPLICANT: State of New Mexico, GSD

COUNTY: Santa Fe

PROJECT NAME & LOCATION

PROJECT NAME: Bataan Memorial Building – Interior Rehabilitation

PROPERTY OWNER: State of New Mexico, General Services Department

PROPERTY ADDRESS: 407 Galisteo Street, Santa Fe, NM 87501

PROJECT TYPE & DESCRIPTION

See grants manual to determine the appropriate project type category and mark the correct box with an "X"

Stabilization

Interpretation

Restoration

Protection

Preservation

Other

Brief Project Description

This project will complete interior rehabilitation and repair of stained glass on inner dome, 3rd floor, and repair of terrazzo flooring on 2nd floor.

FUNDING REQUEST

Grant Funding Amount Requested: \$ 100,000

GRANT OVERSIGHT

Project Contact: Joann Lucero

Title: Bataan Bldg Manager

Organization Name: State of New Mexico, General Services Department

Address, City, State, Zip: 1100 S. St. Francis Drive, Room 1004, Santa Fe, NM 87505

Phone: 505.827.6320

Email: Joann.lucero@gsd.nm.gov

SIGNATURE

Name of Authorized Representative: Anna Silva

Title: Facilities Division, Director

Organization: State of New Mexico, GSD

Email: anna.silva@gsd.nm.gov

Telephone: 505.827.6320

Signature: 

Date: February 3, 2025

By signing this application, I affirm that I have reviewed all grant requirements and the information I am submitting is accurate.

SAMPLE APPLICATION

**CULTURAL PROPERTIES RESTORATION FUND GRANT PROGRAM
SCOPE OF WORK / DAMAGE, DETERIORATION & THREAT FORM /
PROFESSIONAL EXPERTISE – FORM 03 of 12**

PROJECT NAME: Bataan Memorial Building – Interior Rehabilitation

APPLICANT: State of New Mexico, General Services Department

Damage, Deterioration & Threat (250 words)

Describe the current condition of the property and how the property has sustained damage or deterioration. Describe how the property is currently threatened due to its condition or if there are extenuating concerns affecting the property that will be remedied by the project.

Rosette Window

The Bataan Memorial Building was built in 1900 but, has been renovated many times over its history providing office space for several state agencies. The inner dome – a rosette art glass feature - was originally covered by a classical designed dome. The exterior part of the dome was removed in the 1950s when the State Capitol building was renovated, and the building was made to represent the Territorial Revival Style of architecture. The rosette pattern has missing glass pieces, glass pieces that have poor replacements. This project will repair and restore the rosette window and remove covering on the dome above it to allow for light to come in, restoring the window's original brilliance.

Terrazzo Flooring

Changes in the 1950s on the interior included the addition of terrazzo flooring in the 1900 building section on both the first and second floors. On the second floor the terrazzo flooring was a multi-colored decorative pattern including a Greek key pattern. At some later point, the terrazzo flooring was covered by linoleum. Since the 1950s changes are now viewed as being significant changes to the building that have acquired historic significance, the repair and restoration of the flooring is integral to envisioning a rehabilitated 1900 capitol building. The terrazzo flooring underneath the linoleum has likely incurred damage due to the mastic and years of wear. The flooring rehabilitation will ensure that this important architectural quality is preserved for ages to come. 239 words

Scope of Work

What work will be completed as part of the grant project? (250 words)

The rehabilitation project will include two projects:

1. Repair and rehabilitation of the rosette art glass dome window on the third floor; installation of two skylights to provide daylight to rosette window on dome roof.
2. Removal of linoleum flooring on 2nd floor and restoration/repair of terrazzo flooring on the 2nd floor.

1. Rosette window & new skylights

The contractor will remove the plywood window covers of the protective dome over the rosette window and repair the wood windows and glazing. This will allow natural light to shine through and illuminate the rosette window. The rosette window will be repaired which includes cleaning the window with sensitive cleaning methods. The project will include re-soldering and replacing panels that do not match well or are missing.

The project also includes the installation of two skylights on the dome roof. The skylights will provide much-needed daylight to backlight the rosette window after its rehabilitation and repair. The two skylights will be installed on the flat dome roof and will not be visible due to the parapet walls.

2. Linoleum Flooring

2nd Floor flooring

A second contractor will remove the linoleum covering the terrazzo flooring and repair and rehabilitate the terrazzo flooring underneath. The flooring is currently located in the 1900 building section and the project will only include this area of flooring. 220 words

What elements of the cultural property will be affected through the proposed project? (200 words)

The Bataan Memorial Building has three significant additions to the building over time. The two areas that will be affected are located in the oldest section of the building, built in 1900 as the New Mexico Territorial Capitol building. The third floor's dome originally was directly above the Territorial and then State House of Representatives. The Terrazzo flooring on the Second Floor is adjacent to the Senate Chamber space. 69 words

What drawings are available that illustrate the proposed project? (200 words)

While there are not drawings available, the two contractors contacted about these projects completed significant investigation in order to determine a project scope and to establish a project budget. 29 words

Please provide a cost estimate of the proposed project.

The rosette window restoration/rehabilitation project is estimated at \$65,234.00 and the flooring rehabilitation and repair project is estimated at \$34,766. See contractor estimates in FORM 12 Additional Information.

Will the project require in-kind assistance?

The project will be managed by State of New Mexico, General Services Department staff and we estimate an in-kind staff services amount of \$5,000 as match.

Professional Expertise

What professional expertise / contractors are available to complete the project's scope of work? (200 words)

We are planning on using Art Window from Santa Fe as the contractor for the rosette window project and A1 Flooring and Restoration from Santa Fe as the contractor for the flooring project. Both contractors have significant experience in their discipline. 41 words

What experience does the contractor/do the contractors have in this type of project? Has the contractor/have the contractors completed preservation projects in the past? (200 words)

Art Window was hired to repair and restore the art glass windows at the Robie House, in Chicago, Illinois, a project that included 75 windows of various sizes. The Robie House was designed by Frank Lloyd Wright. Art Window has completed local art glass window restoration at the Scottish Rite Temple and St. Paul's Presbyterian Church, significant cultural properties in Santa Fe.

A1 flooring recently completed work at the Bergere House, removing 1990s era floor tile which was covering original oak wood flooring. In addition, they completed a restoration project of the stone flooring at the John Gaw Meem-designed Laboratory of Anthropology. 102 words

**CULTURAL PROPERTIES RESTORATION FUND GRANT PROGRAM
GRANT MANAGEMENT FORM – FORM 04/12**

PROJECT NAME: Bataan Memorial Building – Interior Rehabilitation

APPLICANT: State of New Mexico, General Services Department

Grant Management/Professional Services

Who will serve as the grant manager?

Grant Manager Name & Email Joann Lucero, joann.lucero@gsd.nm.gov

What experience does the applicant organization have in grant management? (200 words)

The State of New Mexico, General Services Department (GSD), has extensive experience in grant management. We are the State of New Mexico's landlord, and we own 25 buildings currently lease space in 34 buildings throughout the state.

Grants have been a major source of funding to maintain the buildings. Ms. Lucero has been with GSD for over 15 years and has managed about 35 grants for improvements to GSD properties. 70 words

Has the applicant worked with the Historic Preservation Division (HPD) before on a grant project? (200 words)

As the state's landlord, GSD has worked with HPD consulting on improvement projects on historic buildings. This would be GSD's first grant from HPD for a project. 27 words

Has the organization ever defaulted on or not completed a grant project? Please describe. (200 words)

Grant funding is such a necessary component to being able to complete building repair and rehabilitation we take managing our grants very seriously and have not defaulted on or not completed a grant project in the last fifteen years. 39 words

Describe any other pertinent experience related to grant management here. (200 words)

We thank you for the opportunity to rehabilitate this historic building. 11 words

Describe how this grant project will be managed. (200 words)

Ms. Lucero will have intimate knowledge of the grant schedule as she will work with HPD on the schedule. Ms. Lucero will routinely check in and complete the required progress reports. 31 words

**CULTURAL PROPERTIES RESTORATION FUND GRANT PROGRAM
PRESERVATION STANDARDS FORM – FORM 05 of 12**

PROJECT NAME: Bataan Memorial Building – Interior Rehabilitation

APPLICANT: State of New Mexico, General Services Department

Preservation Standards

The Historic Preservation Division uses The Secretary of the Interior’s Standards for the Treatment of Historic Properties (SOI Standards) as a guideline in reviewing preservation projects. The SOI Standards are divided into four treatment types: preservation, restoration, rehabilitation, and reconstruction. Most often the Rehabilitation Standards apply. The SOI Standards emphasize repair first, followed by replacement in-kind in an effort to preserve as much of the cultural property as possible. These standards may be found online: <https://www.nps.gov/articles/000/treatment-standards-rehabilitation.htm>

SOI Standards – select the SOI Standard(s) that apply to your preservation project:

- 1. A property will be used as it was historically or be given a new use that requires minimal change to its distinctive materials, features, spaces and spatial relationships.
- 2. The historic character of a property will be retained and preserved. The removal of distinctive materials or alteration of features, spaces and spatial relationships that characterize a property will be avoided.
- 3. Each property will be recognized as a physical record of its time, place and use. Changes that create a false sense of historical development, such as adding conjectural features or elements from other historic properties, will not be undertaken.
- 4. Changes to a property that have acquired historic significance in their own right will be retained and preserved.
- 5. Distinctive materials, features, finishes, and construction techniques or examples of craftsmanship that characterize a property will be preserved.
- 6. Deteriorated historic features will be repaired rather than replaced. Where the severity of deterioration requires replacement of a distinctive feature, the new feature will match the old in design, color, texture and, where possible, materials. Replacement of missing features will be substantiated by documentary and physical evidence.
- 7. Chemical or physical treatments, if appropriate, will be undertaken using the gentlest means possible. Treatments that cause damage to historic materials will not be used.
- 8. Archeological resources will be protected and preserved in place. If such resources must be disturbed, mitigation measures will be undertaken.
- 9. New additions, exterior alterations, or related new construction will not destroy historic materials, features, and spatial relationships that characterize the property. The new work will be differentiated from the old and will be compatible with the historic materials, features, size, scale and proportion, and massing to protect the integrity of the property and its environment.
- 10. New additions and adjacent or related new construction will be undertaken in such a manner that, if removed in the future, the essential form and integrity of the historic property and its environment would be unimpaired.

Describe how the project complies with the SOI Standards. Be sure to select the appropriate standard number above, and describe how the project will comply with the spirit of the standards. (200 words)

This rehabilitation project will repair and rehabilitate two important historic areas of the Bataan Memorial Building. The projects follow the standards’ emphasis on repair first and if replacement is necessary, then replace in kind.

For the rosette window project, the contractor will remove existing windows and repair them to free access to natural light. The contractor will then repair the rosette window, replacing panels that were later repairs and do not represent an accurate color match. Pieces of glass that are missing will be replaced in-kind. The window will be structural supported with re-soldering of frame members.

The terrazzo flooring project includes the removal of linoleum flooring likely installed in the 1980s. The terrazzo flooring itself is not original to the 1900 building but has gained importance due to age and integrity after being installed in the 1950s along with improvements at that time. 144 words

**CULTURAL PROPERTIES RESTORATION FUND GRANT PROGRAM
LONG-TERM PRESERVATION FORM – FORM 06 of 12**

PROJECT NAME: Bataan Memorial Building – Interior Rehabilitation

APPLICANT: State of New Mexico, General Services Department

Long-Term Preservation

This section of the application asks the applicant organization to commit to preserving the cultural property and to articulate how that will occur.

Please describe how the organization will maintain and care for the cultural property after work is completed. (200 words)

The State of New Mexico, General Services Department (GSD), is completing this project as one of the first in an effort to restore and rehabilitate the Bataan Memorial Building's historic presence as the New Mexico Territorial Capitol followed by serving as the New Mexico State Capitol.

Next projects include rehabilitation of the third floor and removal of the rooms created within the former House of Representatives chambers. GSD is currently seeking an architect to draft the drawings for this rehabilitation project.

Related to the rosette window and the flooring project, GSD will annually inspect the rosette window and the protective dome structure above it. In addition, GSD will ensure that cleaning staff do not use harsh cleaning chemicals on the restored terrazzo flooring. The flooring will be inspected annually to ensure care of the terrazzo flooring continues, repairs will be made, as needed. GSD will work closely with HPD should changes be required for these two areas in the future.

Applicant acknowledges that a 10-year preservation agreement will be established and must be filed with county clerk.

SAMPLE APPLICATION

**CULTURAL PROPERTIES RESTORATION FUND GRANT PROGRAM
CULTURAL PROPERTY / SPECIAL STATUS FORM – FORM 07 of 12**

PROJECT NAME: Bataan Memorial Building – Interior Rehabilitation

APPLICANT: State of New Mexico, General Services Department

1. Property Location

Address: 407 Galisteo Street
 City: Santa Fe
 County: Santa Fe

2. Historic Name of Property:

Historic Name of Property: New Mexico Territorial Capitol
 New Mexico State Capitol
 New Mexico Territorial and State Capitol

3. Current Owner:

Name: State of New Mexico, General Services Department
 Address: 1100 S. St. Francis Drive, Room 1004
 City: Santa Fe
 County: Santa Fe
 State: New Mexico
 Telephone Number: 505.827.2141
 Email: Joann.lucero@gsd.nm.gov

4. Property Listing Status:

- a. Is this property listed in the State Register of Cultural Properties? YES NO
- b. Is this property a locally designated landmark or in a locally listed historic district? YES NO
- c. Is this property eligible for listing in the National Register of Historic Places? YES NO
- d. Is this property listed in the National Register of Historic Places? YES NO
- e. Is this property a National Historic Landmark? YES NO

Note that the Cultural Properties Review Committee reviewed the nomination for listing the Bataan Memorial Building in the State Register of Cultural Properties on December 6, 2024, and approved it for listing in the SRCP. At the same meeting, the CPRC recommended that the nomination for listing in the National Register of Historic Places be considered for listing by the National Park Service.

5. Use of Property:

Current: Government services
 Historic: Government services, state legislature (house and senate chambers)

6. Building History/Construction History:

Built Date: 1900, 1910, 1922, 1952
1900 building and 1910 addition, Rapp & Rapp; 1922 addition, Trost & Trost, architect, and V.E. Ware, General Contractor; 1952 addition and rehabilitation, W.C. Kruger
 Architect/Builder: Kruger

7. Property Description (350 words):

The Bataan Memorial Building is a large, three-story building that spans the block between Galisteo Street and Don Gaspar Avenue and is one of the largest buildings in downtown Santa Fe. Constructed in 1900 the building's design is similar to many state capitols with a Neoclassical Revival-style rectangular block surmounted by a dome.

The building has an irregular plan as it has undergone several changes over its history. The first building was constructed in 1900, followed by a library addition in 1910 on the east side of the building. An office addition was constructed in 1922 at the east side of the library addition, extending the building to Don Gaspar Avenue. In 1952 the building was extensively remodeled, and a U-shaped addition constructed on the building's west (front) elevation.

Originally built in a classical style the building's architecture was changed to the Territorial Revival style in 1952, which is how it currently appears. The exterior of the Bataan Building has a unified appearance with its pinkish-brown stucco throughout. The building has Territorial-style stucco walls, door and window surrounds, water tables, string courses and brick dentil courses. On the interior some of the classical architectural details remain, especially in the 1900 section of the building. These include dentil molding,

On the interior the building once was home to the office of the governor, two legislative chambers, the Supreme Court, and other state officials. The House of Representatives chamber was on the third floor and located underneath the dome which had an interior rosette art glass window (still remaining and a subject of this grant project). The second floor was home to the Senate chambers. In the building today, the third-floor legislative chambers has been subdivided into offices for use by the Department of Finance and Administration. However, architectural details and remnants of the space's former presence still exist, and the General Services Department hopes to restore the third floor legislative space in the future. The Senate chambers on the second floor is used for meetings and trainings. 342 words

8. Historical Background (300 words):

The Bataan Memorial Building was built in 1900 as the New Mexico Territorial Capitol. The Territory was interested in demonstrating its commitment to becoming a state and building a classically designed capitol was believed to aid that effort. New Mexico was granted statehood in 1912 and the building then served as the State Capitol until 1966 when the new capitol, the Roundhouse, was constructed across the street.

The Bataan Building's classical design was seen as standing out amongst the low-slung Pueblo Revival-styled buildings inherent to Santa Fe and there was much discussion in the early 20th century about changing its appearance.

The 1900 capitol building contained the legislative chambers for the house of representatives and the senate, the office of the governor, the Supreme Court, and offices for other state officials. A library addition was constructed in 1910 and added on the east elevation of the building. The 1900 capitol building and the 1910 library addition were designed by Rapp and Rapp architects from Trinidad, Colorado. An office addition was built in 1922, and it was designed by Trost and Trost architects. The building was added onto the east elevation of the 1910 library addition extending the building eastward to Don Gaspar Avenue.

The building was remodeled in 1952 which recast the building in the Territorial Revival style. The State of New Mexico hoped to house all government agencies and offices in the newly rehabilitated complex which also included a newly constructed Education Department building. The needs quickly outgrew the building's capacity. A new state capitol was built in 1966 across the street. At that time, the former capitol complex was renamed the Bataan Memorial Building. It currently houses several departments of state government. 284 words

9. Sources of Information:

New Mexico Territorial and State Capitol, nomination for listing in the State Register of Cultural Properties and National Register of Historic Places. Historic Preservation Division, 2024.

**CULTURAL PROPERTIES RESTORATION FUND GRANT PROGRAM
PHOTOGRAPHS FORM – FORM 08 of 12**

PROJECT NAME: Bataan Memorial Building – Interior Rehabilitation

APPLICANT: State of New Mexico, General Services Department

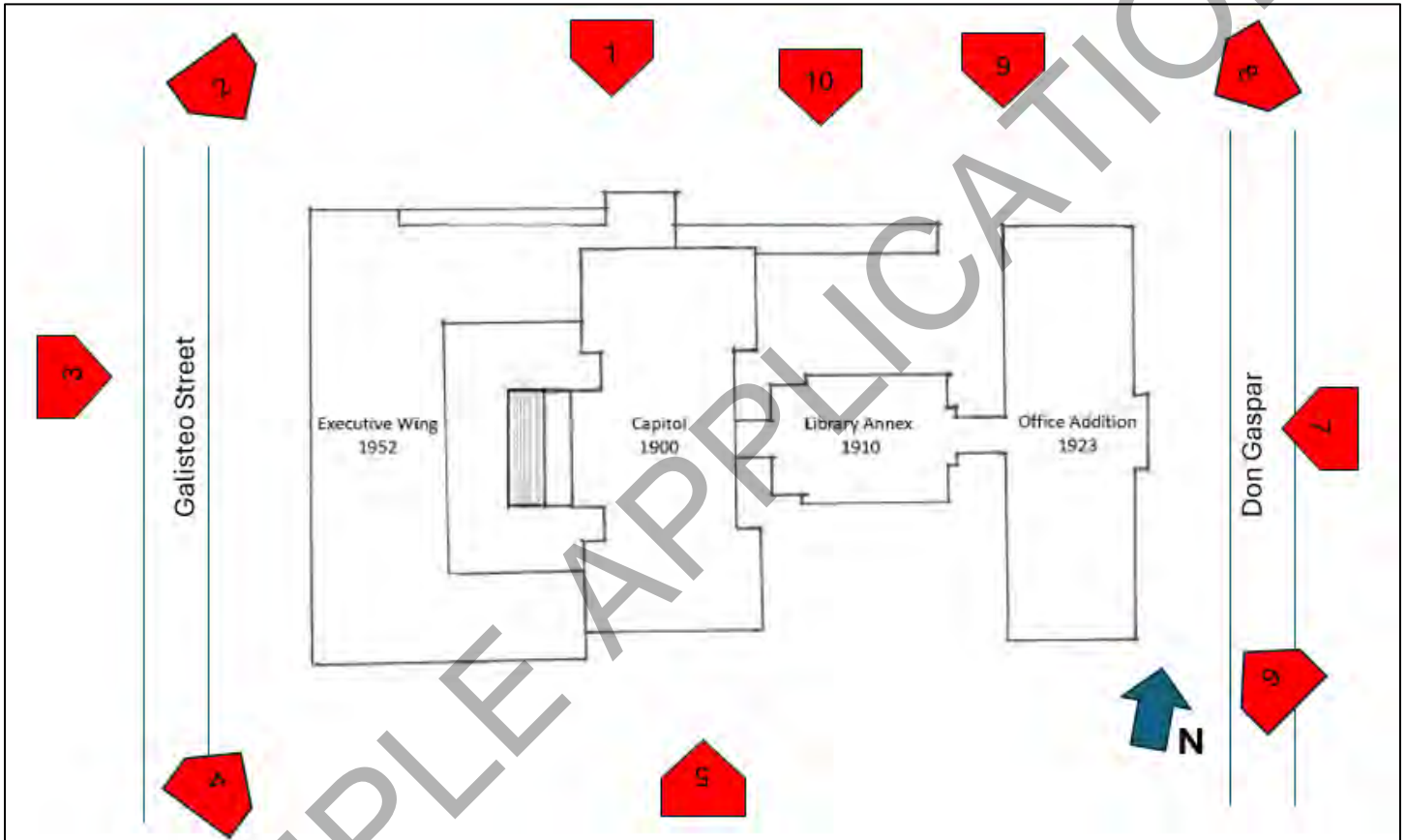

Keyed plan with locations of exterior photographs – numbers correspond to the numbered photograph following.



Image1 (above) – Bataan Memorial Building, north elevation, photographer looking south
Image 2 (below) – Bataan Memorial Building, north and west elevation, photographer looking south east





Image 3 (above) – west elevation of Bataan Building, photographer facing east
Image 4 (below) - south and west elevations of Bataan Building, photographer facing north east





Image 5

(above) – south elevation of Bataan Building, photographer facing north
Image 6 (below) - south and west elevations of Bataan Building, photographer facing north west





Image 7 (above) – south elevation of Bataan Building, photographer facing north
Image 8 (below) – east and north elevations of Bataan Building, photographer facing south west





Image 9 (above) – south elevation of Bataan Building, photographer facing north
Image 10 (below) – east and north elevations of Bataan Building, photographer facing south west



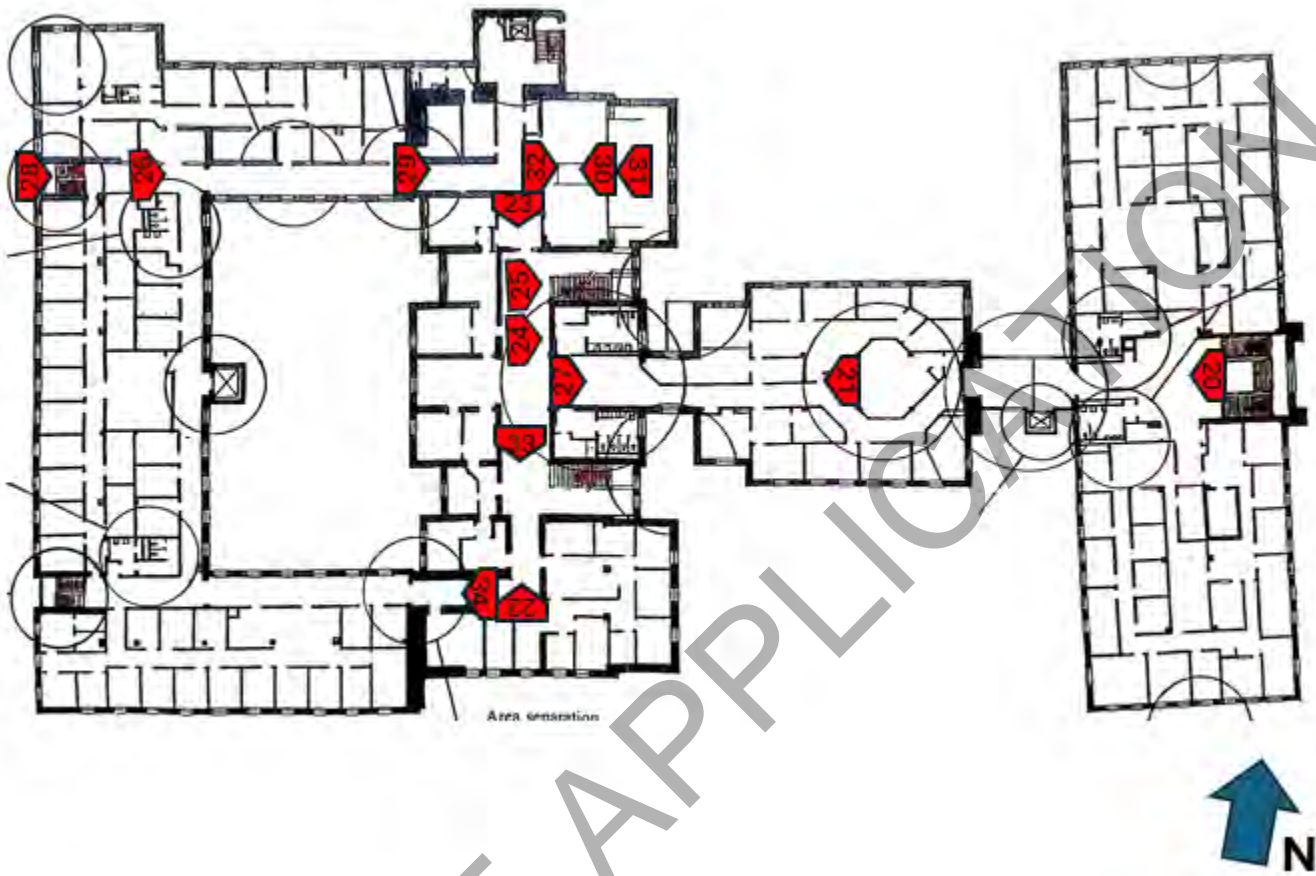

Bataan Memorial Building, First Floor, Keyed Floor Plan with interior photographs



First Floor of the Bataan Building
Image 11 (above) – Looking south
Image 12 (below) – Looking west





First Floor of the Bataan Building
Image 13 (above) – Looking west
Image 14 (below) – Looking east

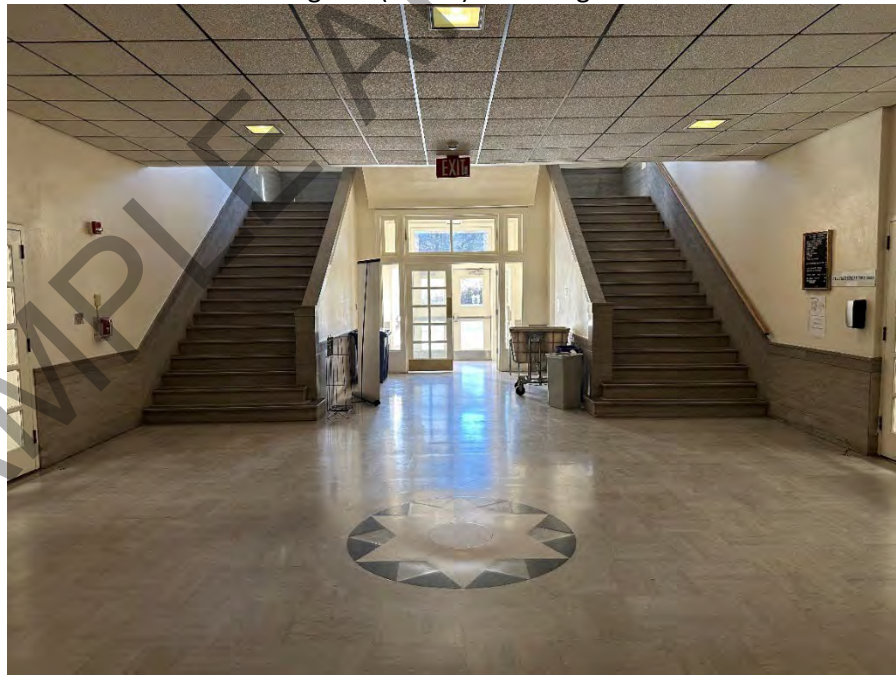



Bataan Building, first floor photographs
 Image 15 (above, left) – Looking west
 Image 16 (above, right) – Looking north
 Image 17 (below), Looking east within gallery





First Floor of the Bataan Building
Image 18 (above) – Looking east
Image 19 (below) – Looking north into courtyard



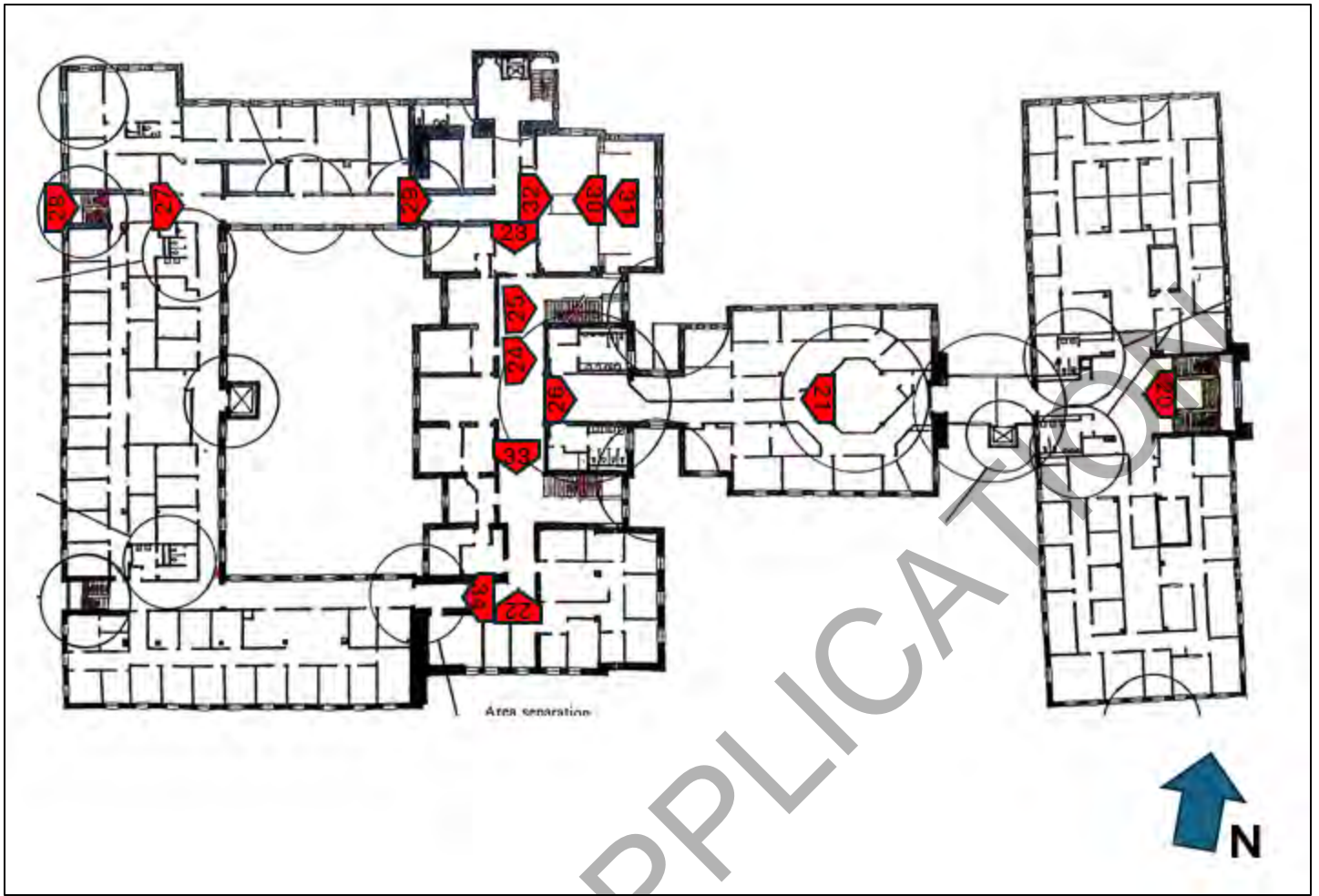

Bataan Memorial Building, Second Floor, Keyed Floor Plan with interior photographs



Second floor of the Bataan Building
Image 20 (above, left) – looking west
Image 21 (above, right) –looking west
Image 22 (below, left) –looking north
Image 23 (below, right) –looking south



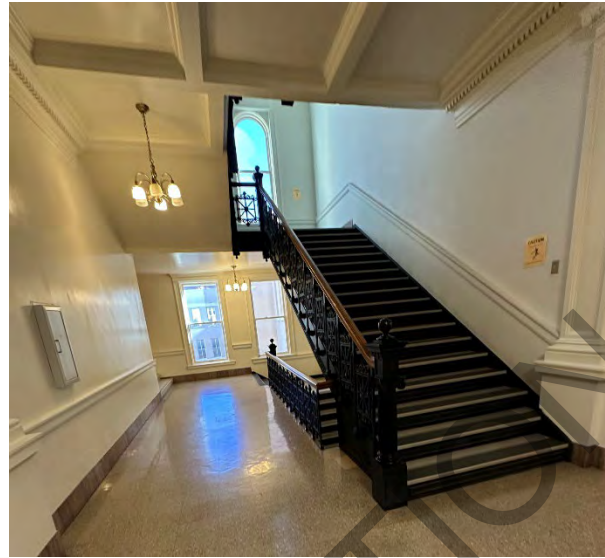

Second floor of the Bataan Building
Image 24 (above, left) – Detail of terrazzo flooring in 1900 building section
Image 25 (above, right) –Detail of stairs in 1900 building
Image 26 (below, left) –Looking east
Image 27 (below, right) –Looking east

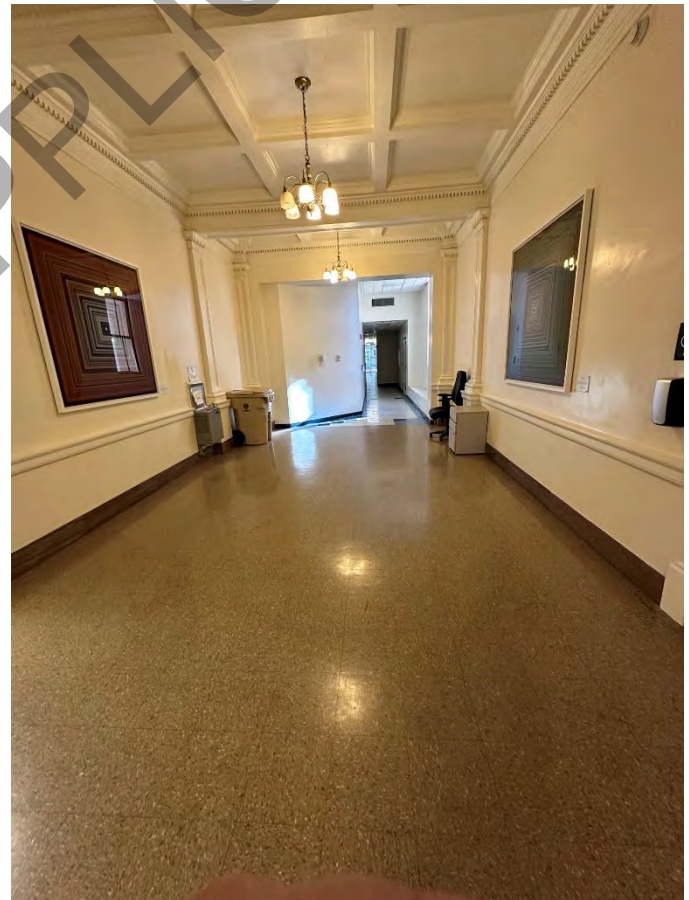



Second floor of the Bataan Building

Image 28 (above, left) – Stairs from 1st to 2nd floor, looking east

Image 29 (above, right) – Looking east in corridor to senate chambers door

Image 30 (below) – Looking up to ceiling in former senate chambers





Second floor of the Bataan Building
Image 31 (above) – View of senate chambers
Image 32 (below) –View of senate chambers



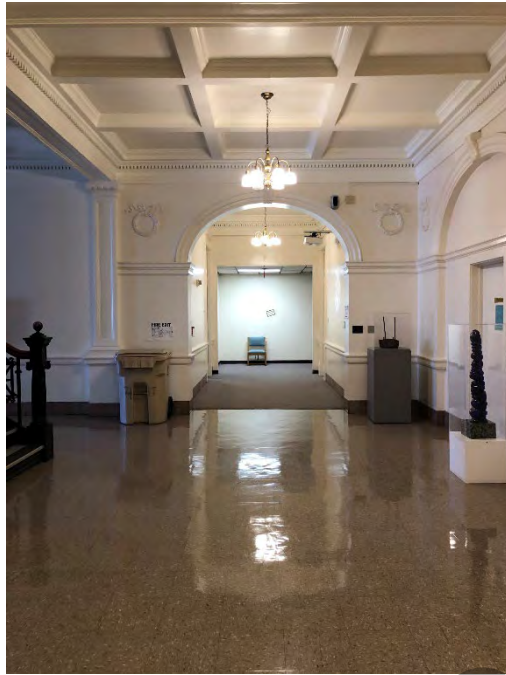

Second floor of the Bataan Building
Image 33 (above, left) – Looking south
Image 34 (below) – Looking west

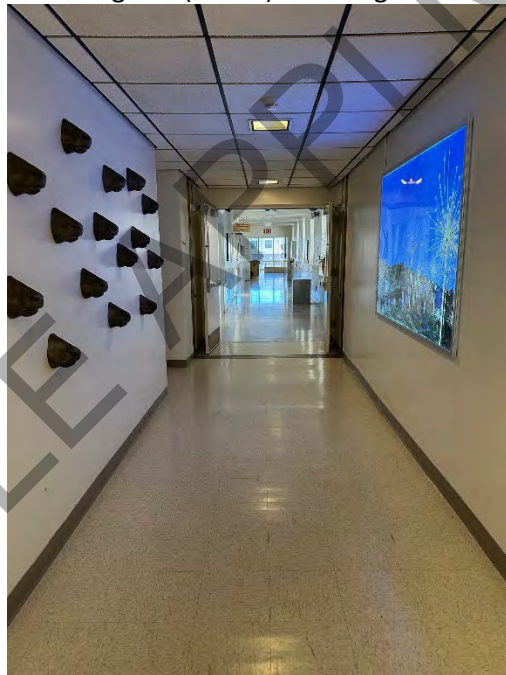

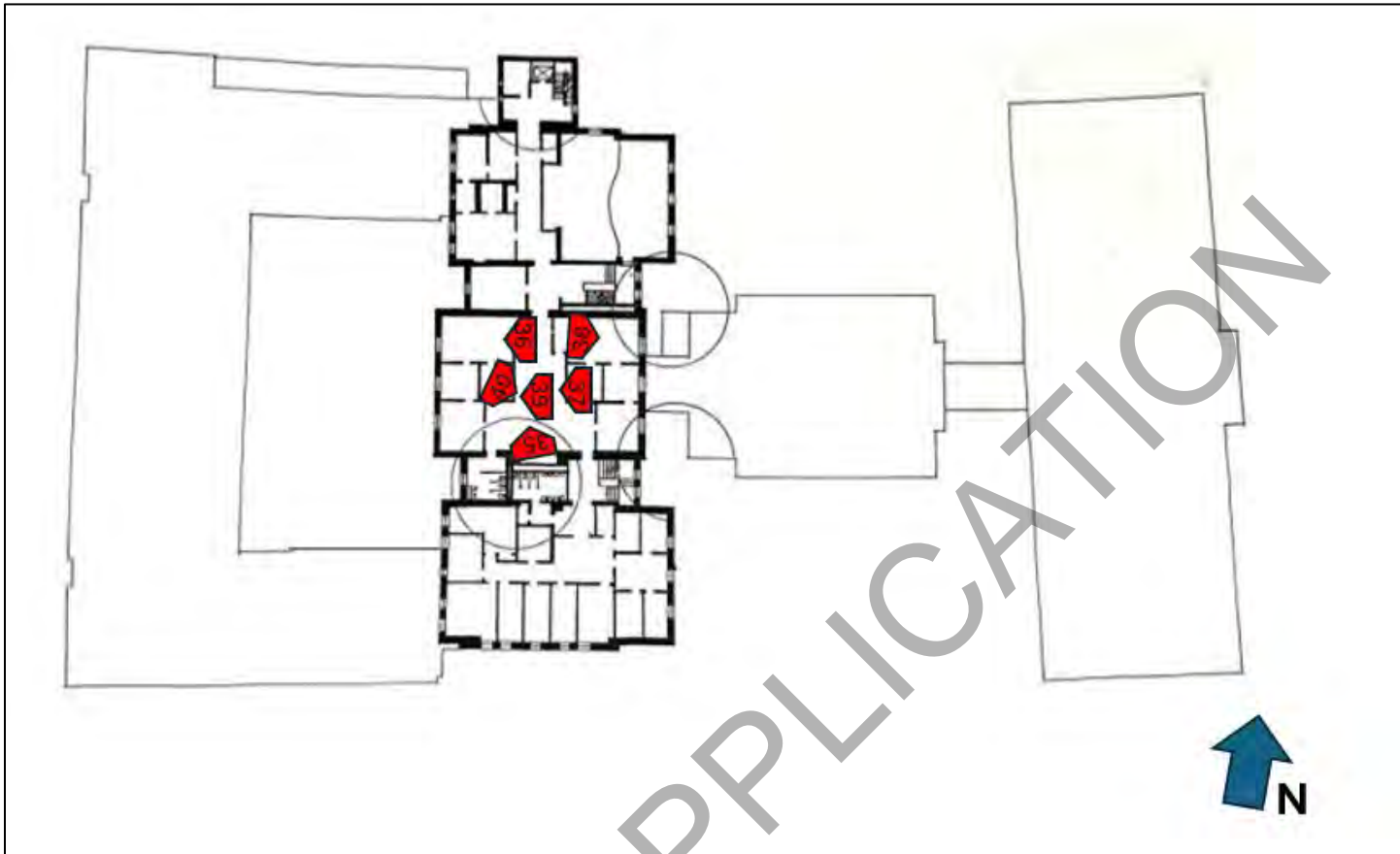

Bataan Memorial Building, Third Floor, Keyed Floor Plan with interior photographs

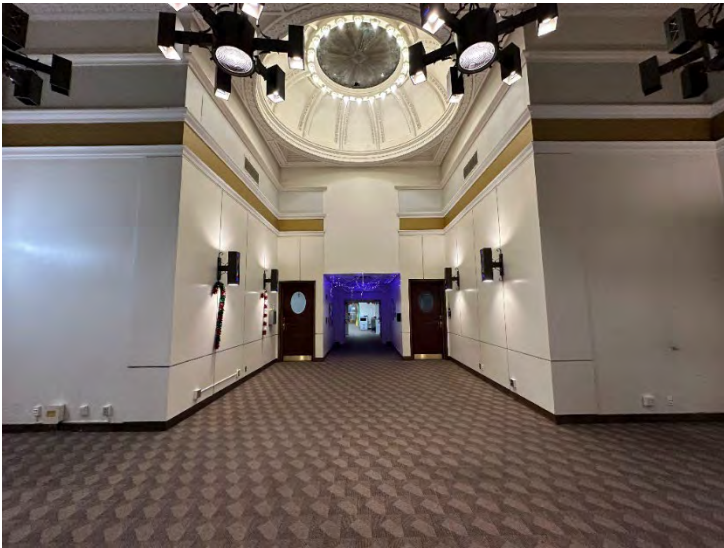

Third floor of the Bataan Building
Image 35 (above, left) – Looking south
Image 36 (above, right) – Looking east
Image 37 (below, left) – Looking east
Image 38 (below, right) – Looking west





Third floor of the Bataan Building
Image 39 (above, left) – Looking up to Rosette window
Image 40 (above, right) – Detail of Rosette window

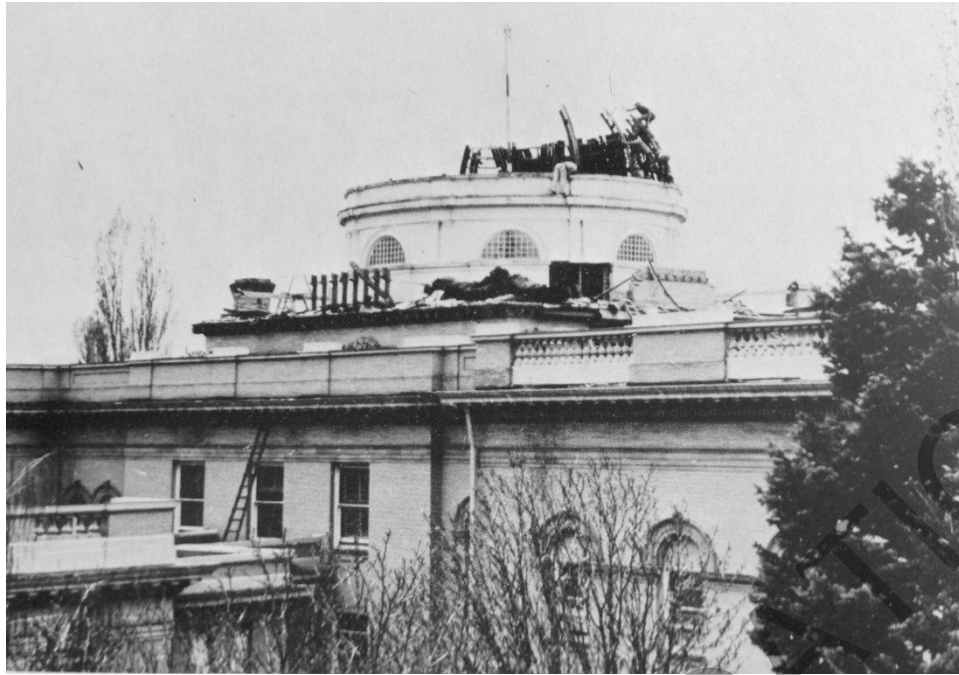

Image 41 (above) – Historic photograph (no date) of removal of dome
Image 42 (below) – View of current dome protective cover, photo looking south





Image 43 (above) – Historic photograph of House of Representative

Image 44 (below) – Historic photograph of House of Representative



**CULTURAL PROPERTIES RESTORATION FUND GRANT PROGRAM
MATCH FORM – FORM 9 of 12**

PROJECT NAME: Bataan Memorial Building – Interior Rehabilitation

APPLICANT: State of New Mexico, General Services Department

Grant Match – Availability

Check one of these two boxes:

We commit to matching this grant project with cash and/or in-kind services.

We are not able to match the grant project at this time.

If match is available, please provide additional information:

We, State of NM, GSD pledge to commit: \$ 0
in cash funds for this grant project.

We pledge to commit: \$5,000
in in-kind goods and services for this grant project.

TOTAL MATCH: \$5,000

GRANT AMOUNT REQUESTED:

\$100,00.00

Signed:



Title:

Director, Facilities Division

Date:

December 20, 2024

SAMPLE APPLICATION

**CULTURAL PROPERTIES RESTORATION FUND GRANT PROGRAM
LETTERS OF CONSENT/SUPPORT FORM – FORM 10 of 12**

PROJECT NAME: Bataan Memorial Building – Interior Rehabilitation

APPLICANT: State of New Mexico, General Services Department

Consent for Listing

This grant application includes a request for listing Bataan Memorial Building property in the National Register of Historic Places or State Register of Cultural Properties.

The State of New Mexico, General Services Department, owner of the Bataan Memorial Building recently consented to have the Bataan Building listed in the State/National Register.

Letters of Support

We do not have any grant support letters at this time.

SAMPLE APPLICATION

SAMPLE APPLICATION

**CULTURAL PROPERTIES RESTORATION FUND GRANT PROGRAM
BUDGET FORM - FORM 11 of 12**

PROJECT NAME: Bataan Memorial Building - Interior Rehabilitation

APPLICANT: State of New Mexico, General Services Department

		<i>Unit</i>	<i>Rate</i>	TOTAL	HPD GRANT	MATCH
PROJECT 1: Historic Terrazzo Floor Project						
Project Coordinator	Joann Lucero	50	\$50.00	\$2,500.00	\$0.00	\$2,500.00
Contractor	A1 Restoration	1	\$34,766.00	\$34,766.00	\$34,766.00	\$0.00
Materials	Cleaning, terrazzo repair	1	\$0.00	\$0.00	\$0.00	\$0.00
SUBTOTAL				\$37,266.00	\$34,766.00	\$2,500.00
PROJECT 2: Repair/ rehabilitation of rosette window						
Project Coordinator	Joann Lucero	50	\$50.00	\$2,500.00	\$0.00	\$2,500.00
Contractor	Art Window	1	\$65,234.00	\$65,234.00	\$65,234.00	\$0.00
Materials	Window clean, solder	1	\$0.00	\$0.00	\$0.00	\$0.00
SUBTOTAL				\$67,734.00	\$65,234.00	\$2,500.00
PROJECT, GRANT & MATCH TOTALS				PROJECT TOTAL	HPD	MATCH
				\$105,000.00	\$100,000.00	\$5,000.00

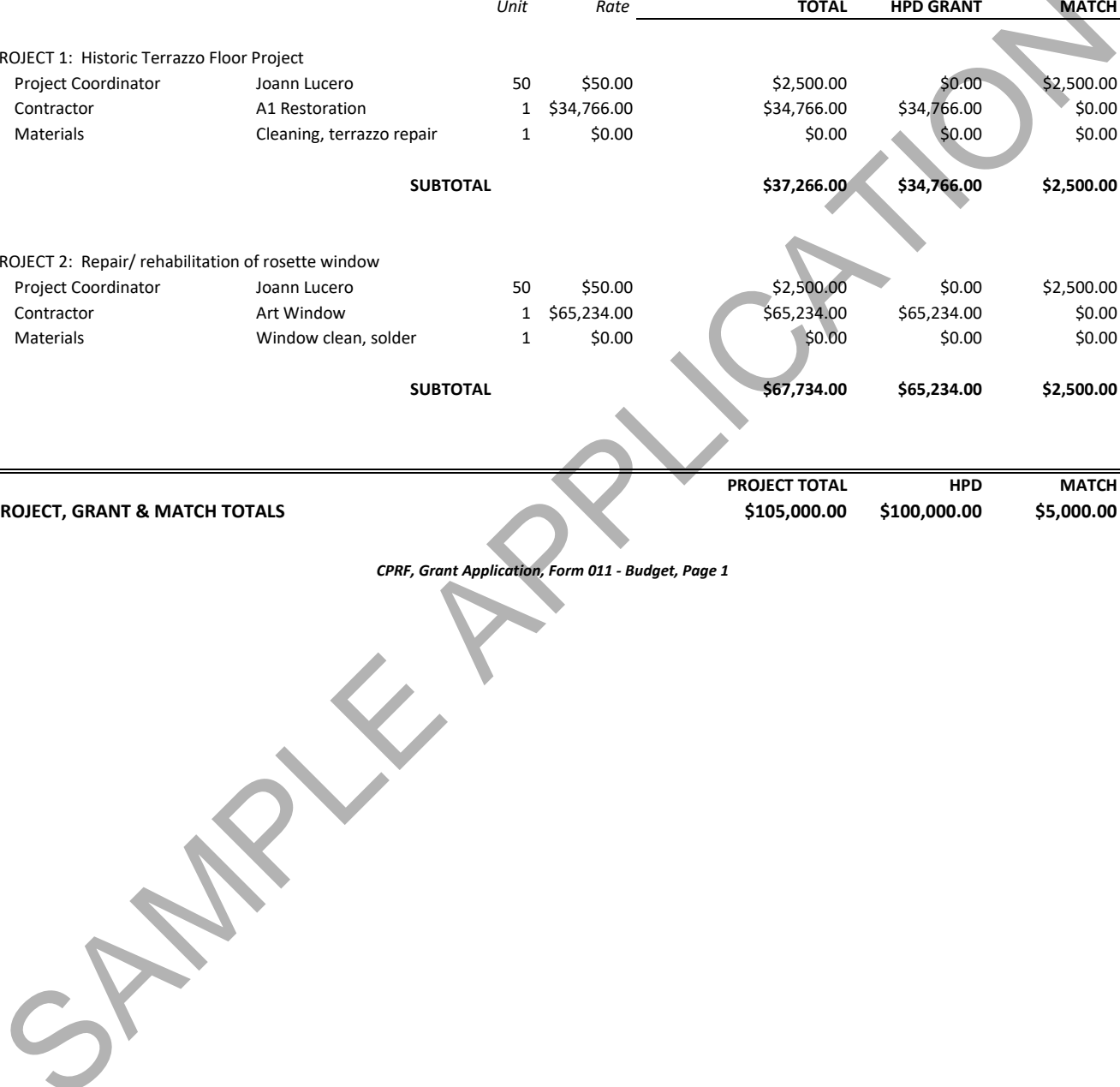

SAMPLE APPLICATION

**CULTURAL PROPERTIES RESTORATION FUND GRANT PROGRAM
ADDITIONAL INFORMATION FORM – FORM 12 of 12**

PROJECT NAME: Bataan Memorial Building – Interior Rehabilitation

APPLICANT: State of New Mexico, General Services Department

The grant application for THIS PROJECT includes the following attachments:

- Attachment 1 - estimate from A1 Restoration
- Attachment 2 – Drawings of proposed skylight installation
- Attachment 3 – estimate from ArtWindow

SAMPLE APPLICATION